

NOTES:

1. BEARINGS AND DISTANCES REFERENCED TO THE NORTH LINE OF OF THE ORIGINAL MOOR TRACT RECORDED IN DEED BOOK 696 PAGE 675, IN THE OFFICE OF CHANCERY CLERK, DESOTO COUNTY, MISSISSIPPI.
2. DATE OF SURVEY: 4 DECEMBER 2019.
3. THIS PROPERTY IS NOT LOCATED IN AN IDENTIFIED SPECIAL FLOOD HAZARD AREA ACCORDING TO FEMA MAP NO. 28033C0230H, DATED 05 MAY 2014.
4. 1/2" IRON PINS SET ON ALL FRONT AND REAR PROPERTY CORNERS; UNLESS OTHERWISE NOTED.
5. THIS IS A CLASS "B" SURVEY.
6. THIS SURVEY WAS PERFORMED WITHOUT THE BENEFIT OF A TITLE SEARCH. ONLY THE DOCUMENTS SHOWN WERE USED IN THE PREPARATION OF THIS SURVEY, THOUGH OTHER DOCUMENTS MAY AFFECT THIS PROPERTY. THERE MAY BE OTHER DOCUMENTS THAT ARE UNKNOWN TO THIS SURVEYOR THAT AFFECT THIS PROPERTY.

THIS IS TO CERTIFY THAT THIS PLAT WAS DRAWN FROM A GROUND SURVEY MADE BY ME OR UNDER MY DIRECT SUPERVISION OF THE PHYSICAL FEATURES FOUND AND IS TRUE AND ACCURATE TO THE BEST OF MY KNOWLEDGE AND BELIEF.

BY: *Robert G. Jones*
ROBERT G. JONES MS PLS 2614



CURVE	RADIUS	ARC LENGTH	CHORD LENGTH	CHORD BEARING	DELTA ANGLE
C1	7419.44'	966.77'	966.09'	N 75°45'35" E	7°27'57"

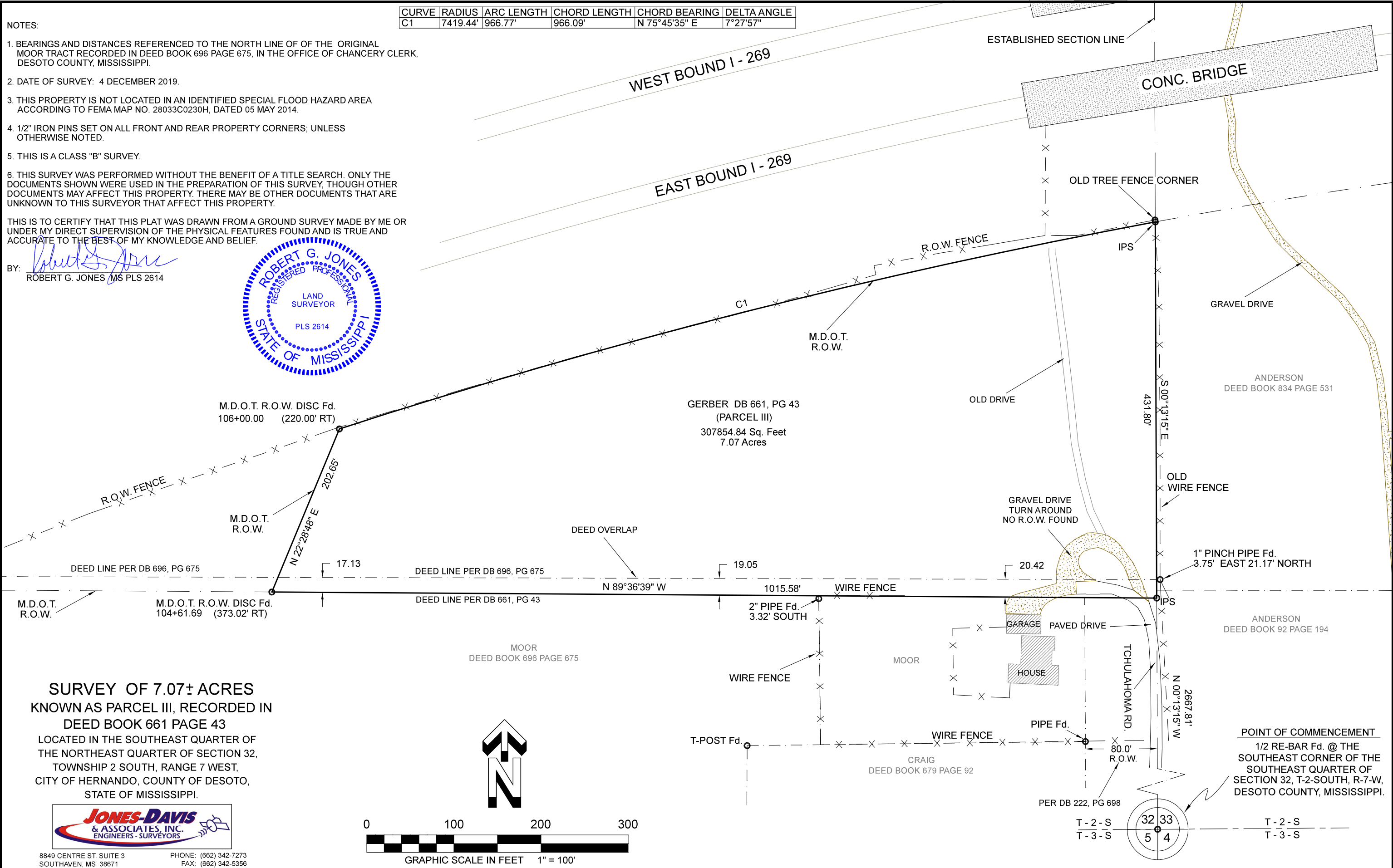

SURVEY OF 7.07± ACRES
KNOWN AS PARCEL III, RECORDED IN
DEED BOOK 661 PAGE 43
 LOCATED IN THE SOUTHEAST QUARTER OF
 THE NORTHEAST QUARTER OF SECTION 32,
 TOWNSHIP 2 SOUTH, RANGE 7 WEST,
 CITY OF HERNANDO, COUNTY OF DESOTO,
 STATE OF MISSISSIPPI.



8849 CENTRE ST. SUITE 3
SOUTHAVEN, MS 38871
PHONE: (662) 342-7273
FAX: (662) 342-5356

